

QUIET NIGHTS OF QUIET STARS

(Corcovado)

Arranged by
GLENN OSSER

1st E^b ALTO SAX

Original Words and Music by
ANTONIO CARLOS JOBIM
English Words by GENE LEES

MODERATE BOSSA-NOVA

11191-047

© Copyright MCMLXII, MCMLXIV by Antonio Carlos Jobim, Brasil

-2-
1ST ALTO SAX

QUIET NIGHTS OF QUIET STARS

(Corcovado)

Arranged by
GLENN OSSER

3RD E^B ALTO SAX

Original Words and Music by
ANTONIO CARLOS JOBIM
English Words by GENE LEES

MODERATE BOSSA-NOVA

11191-047

-2-
3RD E♭ ALTO SAX

D

E

F

G PLAY IN ABSENCE OF 3RD TEN. *SOLO*

TUTTI

SOLO

INTERNATIONAL HITS Series for Stage Band
QUIET NIGHTS OF QUIET STARS
(Corcovado)

Arranged by
GLENN OSSER

Original Words and Music by
ANTONIO CARLOS JOBIM
English Words by GENE LEES

2ND B^b TENOR SAX

MODERATE BISSA-NOVA

SOLI

A

B

C SOLI

11191-047

© Copyright MCMLXII, MCMLXIV by Antonio Carlos Jobim, Brasil
Sole Selling Agent DUCHESS MUSIC CORPORATION, New York, N. Y. for All English Speaking Countries
International Copyright Secured Made in U.S.A. All Rights Reserved

-2-
2ND 90 TENOR SAX

D

E

F

G *PLAY IN ABSENCE OF 4TH TEN.* *SOLI*

TUTTI *fz*

SOLI

INTERNATIONAL HITS Series for Stage Band

QUIET NIGHTS OF QUIET STARS

(Corcovado)

Arranged by
GLENN OSSER

Original Words and Music by
ANTONIO CARLOS JOBIM
English Words by GENE LEES

4TH B^B TENOR SAX

MODERATE BOSSA-NOVA

SOLI

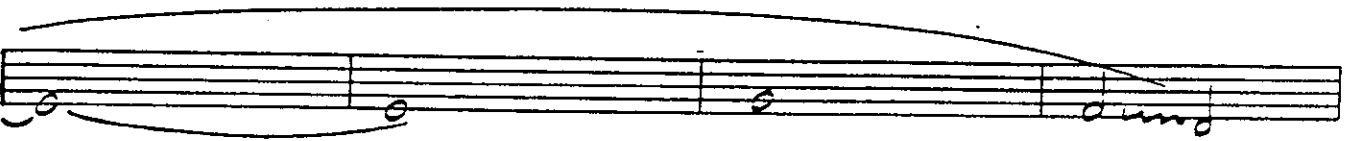
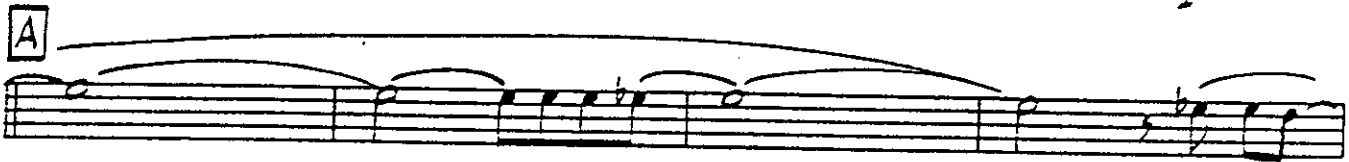
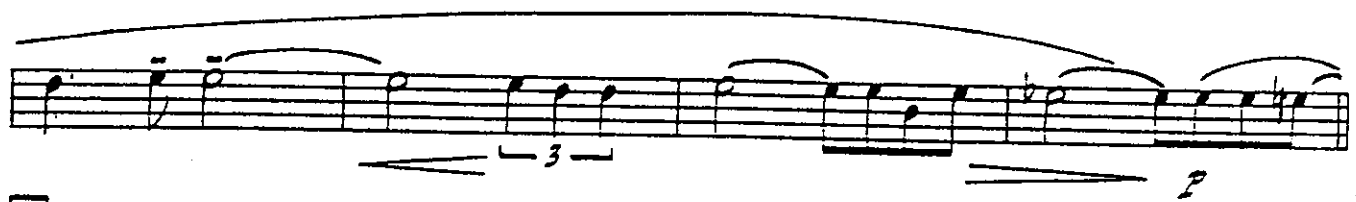

11191-047

4TH B² TENOR SAX

D

E

F

G

SOLI

TUTTI

SOLI

QUIET NIGHTS OF QUIET STARS

(Corcovado)

Arranged by
LENN OSSER

5th E^b BARITONE SAX

Original Words and Music by
ANTONIO CARLOS JOBIM
English Words by GENE LEES

MODERATE BOSSA-NOVA

SOLI
mf

A

B

C *SOLI*
mf

11191-047

© Copyright MCMLXII, MCMLXIV by Antonio Carlos Jobim, Brasil
Sole Selling Agent: DUCHESS MUSIC CORPORATION, New York, N. Y. for All English Speaking Countries
International Copyright Secured
Made in U.S.A. All Rights Reserved

5TH E^b BARITONE SAX -2-

D

E

F

G

TUTTI

SOLO

SOLO

INTERNATIONAL HITS Series for Stage Band
QUIET NIGHTS OF QUIET STARS
(Corcovado)

Arranged by
GLENN OSSER

Original Words and Music by
ANTONIO CARLOS JOBIM
English Words by GENE LEES

1ST B^B TRUMPET

MODERATE BOSSA-NOVA

A SOLO - HARMON MUTE (SHANK OUT)

C OPEN 7

D

-2-
1st B^b TRUMPET

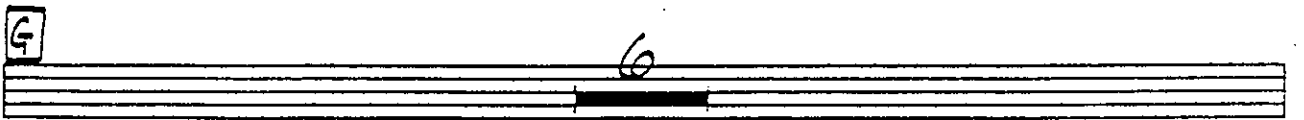

NO VIBRATO

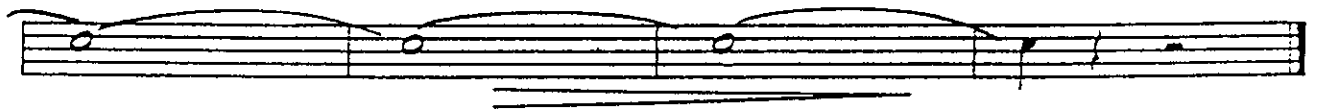

INTERNATIONAL HITS Series for Stage Band
QUIET NIGHTS OF QUIET STARS
(Corcovado)

Arranged by
GLENN OSSER

Original Words and Music by
ANTONIO CARLOS JOBIM
English Words by GENE LEES

2ND B^b TRUMPET

MODERATE BOSSA-NOVA

10

A

B

C

D

11191-047

© Copyright MCMLXII, MCMLXIV by Antonio Carlos Jobim, Brazil
Sole Selling Agent DUCHESS MUSIC CORPORATION, New York, N. Y. for All English Speaking Countries
International Copyright Secured Made in U.S.A. All Rights Reserved

-2-
2ND B^B TRUMPET

NO VIBRATO

INTERNATIONAL HITS Series for Stage Band

QUIET NIGHTS OF QUIET STARS

(Corcovado)

Arranged by
GLENN OSSER

Original Words and Music by
ANTONIO CARLOS JOBIM
English Words by GENE LEES

3RD B^B TRUMPET

MODERATE BOSSA-NOVA

A

B

C

D

11191-047

© Copyright MCMXLII, MCMXLIV by Antonio Carlos Jobim, Brazil
Sole Selling Agent DUCHESS MUSIC CORPORATION, New York, N. Y. for All English Speaking Countries
International Copyright Secured Made in U.S.A. All Rights Reserved

-2-
3RD B♭ TRUMPET

E

F

G

NO VIBRATO

INTERNATIONAL HITS Series for Stage Band

QUIET NIGHTS OF QUIET STARS

(Corcovado)

Arranged by
GLENN OSSER

Original Words and Music by
ANTONIO CARLOS JOBIM
English Words by GENE LEES

4TH B♭ TRUMPET

MODERATE BOSSA-NOVA

10

A

B

C

D

-2-
4TH 3^d TRUMPET

E

F

G

NO VIBRATO

INTERNATIONAL HITS Series for Stage Band

QUIET NIGHTS OF QUIET STARS

(Corcovado)

ARRanged by
GLENN OSSER

Original Words and Music by
ANTONIO CARLOS JOBIM
English Words by GENE LEES

1ST TROMBONE

MODERATE BOSSA-NOVA

A

B

C

D

11191-047

~2~
1ST TROMBONE

E

F

G

SOLO

mf

TUTTI

2

NO VIBRATO

INTERNATIONAL HITS Series for Stage Band
QUIET NIGHTS OF QUIET STARS
(Corcovado)

Arranged by
GLENN OSSER

Original Words and Music by
ANTONIO CARLOS JOBIM
English Words by GENE LEES

2ND TROMBONE

MODERATE BOSSA-NOVA

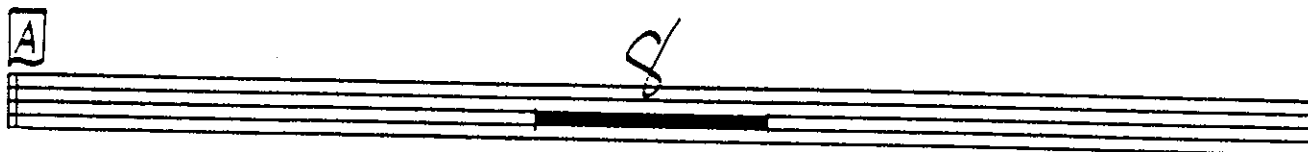
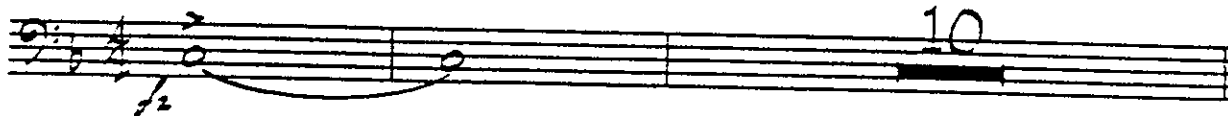

11191-047

E ⁻²⁻
2ND TROMBONE

F

SOLI
G *mf*

TUTTI 2

NO VIBRATO

INTERNATIONAL HITS Series for Stage Band
QUIET NIGHTS OF QUIET STARS
(Corcovado)

Arranged by
GLENN OSSER

Original Words and Music by
ANTONIO CARLOS JOBIM
English Words by GENE LEE.

3rd TROMBONE

MODERATE BOSSA-NOVA

10

A

B

C

D

11191-047

E ⁻²⁻
3RD TROMBONE

F

G *SOLI*
mf

TUTTI

NO VIBRATO

INTERNATIONAL HITS Series for Stage Band
QUIET NIGHTS OF QUIET STARS
(Corcovado)

Arranged by
GLENN OSSER

Original Words and Music by
ANTONIO CARLOS JOBIM
English Words by GENE LEES

4TH TROMBONE

MODERATE BOSSA-NOVA

10

A

B

C

D

11191-047

E ²
4TH TROMBONE

F

G *SOLI*
mf

2 *TUTTI*

NO VIBRATO

INTERNATIONAL HITS Series for Stage Band

QUIET NIGHTS OF QUIET STARS

(Corcovado)

Arranged by
LENN OSSER

GUITAR

Original Words and Music by
ANTONIO CARLOS JOBIM
English Words by GENE LEES

MODERATE BOSSA-NOVA

11191-047

~2~
GUITAR

Staff 1: Cm7 Cm7 Cm7 B7 Dm7 Bb Dm7 Bb Eb9

Staff 2: Eb9 FMA7 Dm Gm

Staff 3: C7-9 Am7 D7-5 Gm9 Gm7 C7-9

Staff 4: F Eb F F F Eb F F

Staff 5: Fm6 Fm6 Fm6 E0 E0

Staff 6: Ebm7 Ebm7 D9 Fm7 Fm7 Fm7 Db Db Db Dm7

Staff 7: Dbm7 Gb9-5 Gb9 AbMA7 AbMA7 Db Ab Cm7 Fm7 Bbm7

Staff 8: Bbm7 Eb7 Eb7 Cm7 Cm7 Cm7 Cb9 Cb9

Staff 9: Bbm7 Eb7-9 Dbm6 Eb7-9 Ab Gb9

Staff 10: Gb9 AbMA7

INTERNATIONAL HITS Series for Stage Band

QUIET NIGHTS OF QUIET STARS

(Corcovado)

Arranged by
GLENN OSSER

Original Words and Music by
ANTONIO CARLOS JOBIM
English Words by GENE LEES

STRING BASS

MODERATE BOSSA-NOVA

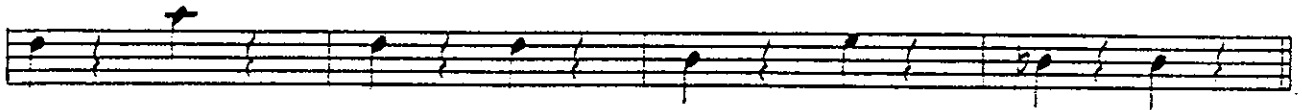
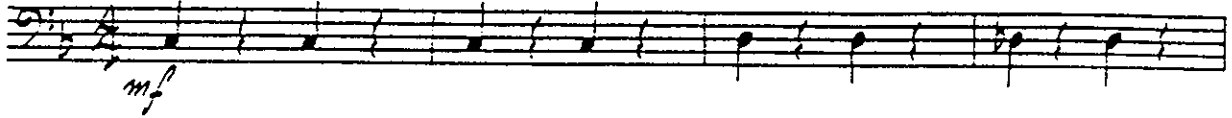

A

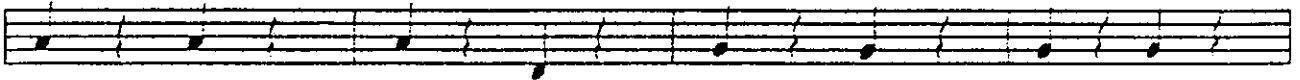

B

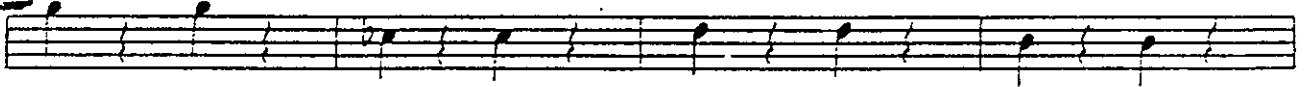

C

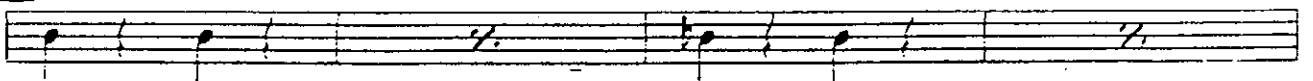

11191-047

© Copyright MCMLXII, MCMLXIV by Antonio Carlos Jobim, Brasil
Sole Selling Agent: DUCHESS MUSIC CORPORATION, New York, N. Y. for All English Speaking Countries
International Copyright Secured Made in U.S.A. All Rights Reserved

INTERNATIONAL HITS Series for Stage Band

QUIET NIGHTS OF QUIET STARS

(Corcovado)

Arranged by
GLENN OSSER
DRUMS

Original Words and Music by
ANTONIO CARLOS JOBIM
English Words by GENE LEES

MODERATE BOSSA-NOVA
CLOSED HI-HAT

11191-047

© Copyright MCMXLII, MCMXLIV by Antonio Carlos Jobim, Brasil
Sole Selling Agent DUCHESS MUSIC CORPORATION, New York, N. Y. for All English Speaking Countries
International Copyright Secured Made in U.S.A. All Rights Reserved

INTERNATIONAL HITS Series for Stage Band

QUIET NIGHTS OF QUIET STARS

(Corcovado)

Arranged by
GLENN OSSER

PIANO-ACCORDION

Original Words and Music by
ANTONIO CARLOS JOBIM
English Words by GENE LEES

MODERATE BOSSA-NOVA $\text{♩} = 144$

11191-047

© Copyright MCMXLII, MCMXLIV by Antonio Carlos Jobim, Bras I
Sole Selling Agent DUCHESS MUSIC CORPORATION, New York, N. Y. for All English-Speaking Countries
International Copyright Secured

-2-
PIANO

B

C

SAXES

Quiet Night

-4-
PIANO

TANT.

